

SCIENTIFIC REPORTS



OPEN

A new electrospray method for targeted gene delivery

Stephan Boehringer¹, Paulius Ruzgys^{2,3,4}, Luca Tamò^{2,3,5}, Saulius Šatkauskas⁴, Thomas Geiser^{2,3}, Amiq Gazdhar^{2,3} & David Hradetzky¹

A challenge for gene therapy is absence of safe and efficient local delivery of therapeutic genetic material. An efficient and reproducible physical method of electrospray for localized and targeted gene delivery is presented. Electrospray works on the principle of coulombs repulsion, under influence of electric field the liquid carrying genetic material is dispersed into micro droplets and is accelerated towards the targeted tissue, acting as a counter electrode. The accelerated droplets penetrate the targeted cells thus facilitating the transfer of genetic material into the cell. The work described here presents the principle of electrospray for gene delivery, the basic instrument design, and the various optimized parameters to enhance gene transfer *in vitro*. We estimate a transfection efficiency of up to 60% was achieved. We describe an efficient gene transfer method and a potential electrospray-mediated gene transfer mechanism.

The delivery of genetic material into a cell or tissue with the aim of altering the disease state is a highly promising approach. Various genetic materials such as DNA, RNA and mRNA have been tested for their treatment potential. The major hindrance to providing gene therapy for clinical applications is the lack of a simple, safe, effective and efficient method of delivering active therapeutic substances into the cell. The cell membrane acts as a powerful barrier to this aim and various approaches, based on viral and non-viral vectors, have been taken to try to achieve successful gene delivery inside the cell¹. Although viral vectors tend to provide higher efficiency, several complications, including immune response, were identified². On the other hand non-viral vectors based on lipids, peptides, polymers or nanoparticles offer a lower risk of inflammatory response³ but are inefficient⁴; the need for efficient novel vectors therefore remains³. Non-viral physical methods such as electroporation, sonoporation, magnetofection and hydroporation all have application limitations, either to specific diseases or organs^{4,5}. These limitations of existing viral and non-viral gene delivery methods block the progress of gene therapy for clinical applications; innovative methods for gene delivery are thus required. In the current study we report and demonstrate a physical method to deliver genetic material into cells in an *in vitro* setting. Electrospray, also known as electro hydrodynamic atomization (EHDA), uses an electrical field to create and accelerate small sized droplets. This principle is used in different applications including mass spectrometry⁶, (thin) film deposition^{7,8}, the fabrication of micro- and nanoparticles and their encapsulation⁹ and other related applications^{10,11}. Electrospray for *in vitro* gene transfer was reported on cells pre-incubated with plasmid using water¹², high conductivity liquids¹³, plasmid suspension¹⁴ and gold nanoparticles coated with plasmid¹⁴. All of these approaches describe a complex, hard to use technical set up consisting of a capillary, a mechanically adjusted working distance and a culture medium connected to a second counter electrode.

To make electrospray easy to use, two crucial points have to be considered: first, a well-defined working distance during application has to be maintained; second, the target has to be approached easily using a single device and a single access port, avoiding any additional interconnects or parts. Solving these problems will be a significant step on the path to easy-to-use targeted gene delivery.

In the current study, we demonstrate an electrospray device, defining its fabrication and design and report its *in vitro* application.

¹Institute for Medical and Analytical Technologies, School of Life Sciences, University of Applied Sciences and Arts Northwestern Switzerland, Muttenz, Switzerland. ²Department of Pulmonary Medicine, University Hospital Bern, Bern, Switzerland. ³Department of Biomedical Research, University of Bern, Bern, Switzerland. ⁴Biophysical Research Group, Faculty of Natural Sciences, Vytautas Magnus University, Kaunas, Lithuania. ⁵Graduate School for Cellular and Biomedical Science, University of Bern, Bern, Switzerland. Stephan Boehringer, Paulius Ruzgys, Amiq Gazdhar and David Hradetzky contributed equally to this work. Correspondence and requests for materials should be addressed to A.G. (email: amiq.gazdhar@dbmr.unibe.ch) or D.H. (email: david.hradetzky@fhnw.ch)

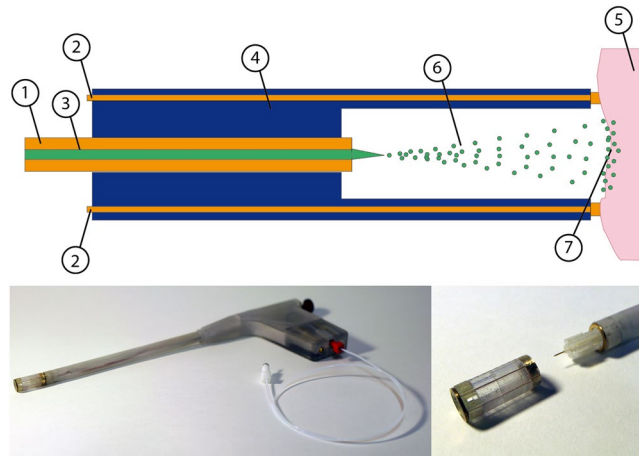

Figure 1. Schematic cross section of the electro spray device (a), consisting of the fluid delivery capillary (1) acting as primary electrode connected to high voltage, counter electrode (2) delivered media (3) single housing (4) target tissue (5) connected via the counter electrode (2) to ground. Functional prototype of the electro spray device (b) based on rapid prototyped rigid housing with an outer diameter of 10 mm. An electrical (not shown) and fluid interconnect are located on the handle. A close up (c) displays the working chamber (disassembled) with the integrated distal electrode and drug delivery capillary with the device. The outlet of the capillary is located in the centre of the working chamber when assembled.

Results

Design and device set up.

The basic concept and design, shown in Fig. 1a, can be potentially applied within a lumen and be used for targeted gene delivery. It is based on a concentric arrangement of electrical conductive fluid delivering capillary (1) centred in a housing (4) and acting as primary electrode. The fluid (3) containing the plasmid to be delivered is dispersed into small droplets (6) by the electrical field established between the capillary and the targeted cells or tissue (5). Due to the target conductivity and the electrical interconnect within the instrument (2) the tissue acts as a counter electrode. The primary (1) and counter (2) electrodes are connected to a high voltage source, driving the electrical field to generate the electro spray. To provide a continuous delivery of fluid, the capillary is driven by a syringe pump. This basic concept is transferred into rigid device shown in Fig. 1b,c, to be used as a single port access instrument for *in vitro* or potential clinical applications.

The main application settings influencing the electro spray and thus expected to have an impact on the permeation of droplets into the cells are applied voltage (U_{ES}) between primary and counter electrode, flow rate (dV/dt) of the fluid and working distance (d_{wd}), the axial distance between the tip of the capillary and the counter electrode. The impact of these parameters on the transfection efficiency (η_T) was investigated using eGFP reporter gene as an indicator for successful permeation of electro spray-delivered plasmid encoding eGFP (pMaxGFP) into the *in vitro* cultivated alveolar epithelial like cells (A549). The gene expression of eGFP was analysed 24 hours after electro spray treatment by fluorescence microscopy and flow cytometry. As the media delivered can affect the spray formation, the plasmid was dissolved ($c_{eGFP} = 0.1$ mg/ml) in hyperosmotic sucrose ($c_{Osm} = 370$ mOsm) solution. The generated spray was investigated using a high speed imaging system, generating a 2 second sequence containing 20,000 single frames to analyse the evolution of sprayed droplets. Image processing was used to derive the droplet volume (V_d), and the velocity (v_d) at impact depending on the parameters mentioned.

General application and procedural settings.

Initially a rough approach to applicable parameter range (d_{wd} , U_{ES} , dV/dt) was elaborated, focusing firstly on practical application criteria. In fact not all combinations of working distance and applied voltage are suitable, as increasing voltage at a given working distance or a reduction of working distance at fixed applied voltage may increase the risk of electrical discharge and should be avoided. Applicable potential for used working distance are $U_{ES} = 3.2$ kV @ $d_{wd} = 3$ mm; 3.3 kV @ 4 mm and 3.9 kV @ 6 mm. All applicable minimal working distance and maximum voltage combinations are shown in Supplement Table 1.

Furthermore, the impact of flow rate on the cellular monolayer was identified. Using flow rates of $dV/dt = 40$ μ l/min and above, electro spray treated cells detached from the plate. A flow rate of $dV/dt = 20$ μ l/min, representing the lower limit of the system, did not cause damage or detachment of the cell monolayer and was used for further experiments. 24 hours after electro spray, flow cytometry height and width forward scattering measurements revealed altered cell size (Fig. 2). Electro sprayed cells (Fig. 2c) sucrose medium showed comparable cell size to control group (Fig. 2a).

The electro spray mediated transfection efficiency using hyperosmotic sucrose based medium was elaborated. For reference, cells were incubated with GFP plasmid without electro spray. Fluorescence in the transfection efficiency gate was set to $\eta_T = 1\%$. This limit differentiated cell autofluorescence and cells with GFP protein after GFP plasmid delivery. All presented experimental transfection efficiency percentage is calculated from cells that are adherent after 24 hours inside the area of electro spray device. The dead cells were gated out and were not included in analysis. In order to optimize the procedure, the incubation period following

Electrospray voltage U_{ES}	group 1		group 2		group 3	
	$\langle v_d \rangle$ [m/s]	$\langle v_d \rangle$ [nl]	$\langle v_d \rangle$ [m/s]	$\langle v_d \rangle$ [nl]	$\langle v_d \rangle$ [m/s]	$\langle v_d \rangle$ [nl]
	V_g [nl] (V% [%])		V_g [nl] (V% [%])		V_g [nl] (V% [%])	
2.7 kV	2.8 ± 1.3	1.1 ± 1.1	12.9 ± 3.9	0.2 ± 0.7	3.2 ± 4.4	9.9 ± 4.2
	611 (42%)		107 (7%)		724 (50%)	
3.0 kV	2.9 ± 1.3	1.4 ± 1.5	14.3 ± 3.5	0.2 ± 0.4		
	1040 (95%)		51 (5%)			
3.3 kV	3.1 ± 0.9	1.4 ± 1.5	15.5 ± 2.8	0.7 ± 0.8		
	833 (82%)		179 (18%)			

Table 1. Mean value and standard deviation of droplet velocity of generated droplets of 370 mOsm solution at different electrospray voltages, grouped into sub groups at $U_{ES} = 3$ kV, $d_{wd} = 4$ mm, $dV/dt = 20$ μ l/min, $c_{eGFP} = 100$ μ g/ml. Focusing on the major group contributing to the volume delivered, the mean volume of droplets increases with increasing applied voltage, while the fraction of delivered volume reaches a maximum at an applied Voltage of $U_{ES} = 3$ kV.

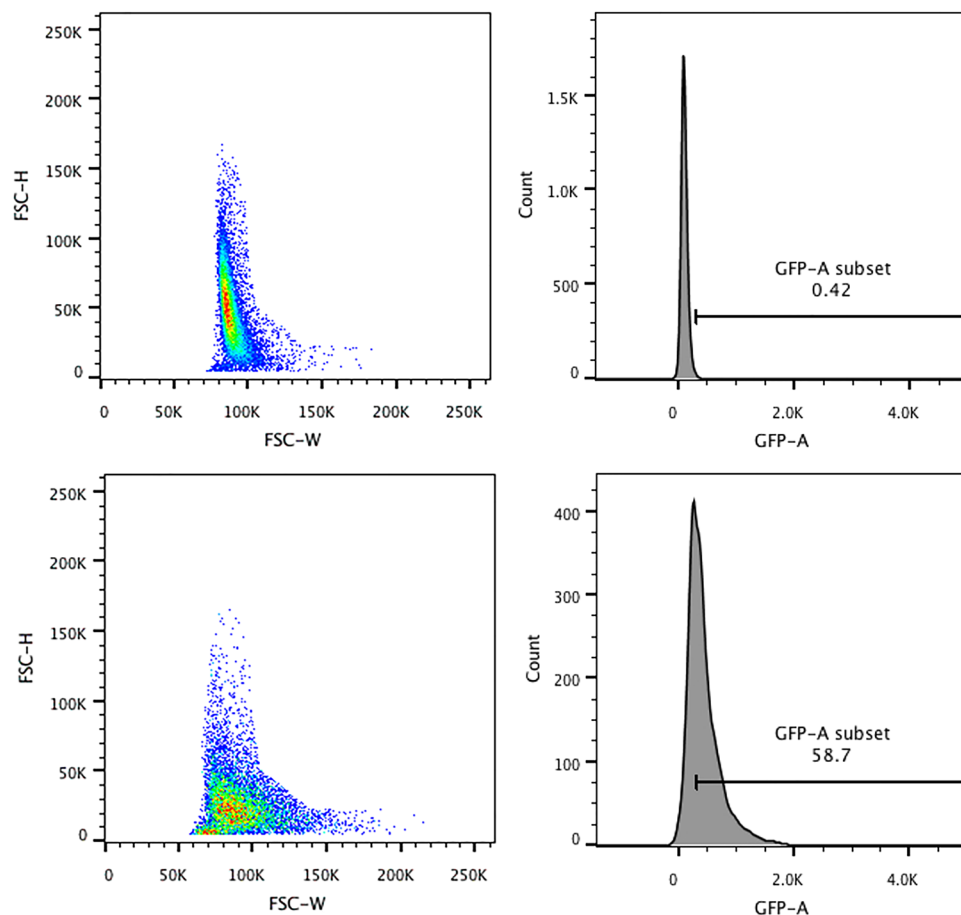

Figure 2. Flow cytometry to determine change in cell size after electrospray. After discarding cell debris, cell population with height and width forward scatter data and gating is shown for control cells (a,b) (no electrospray), and cells (c,d) electrosprayed with hyperosmotic 370 mOsm. During transfection cells were sprayed with sucrose based media with osmolarity of 370 mOsm. Working distance of 4 mm, flowrate of 20 μ l/min with voltage of 3 kV was used for electrospray. Analysis was performed 24 hours after spraying.

electrospray but before replenishing the nutrition media was modified. Different incubation times and their effect on transfection efficiency were investigated. Lag periods of 0 min, 10 min and 30 min after electrospray at room temperature were tested. After 10 min incubation time the transfection efficiency and total fluorescence increased to $\eta_T = (58.6 \pm 2.6)\%$ and $(4,048,403 \pm 409,540)$ RFU respectively compared to $\eta_T = (25.4 \pm 6.5)\%$ and $(1,239,173 \pm 372,707)$ RFU with no incubation (Fig. 3b). Moreover, 10 min incubation time also increased cell viability. As seen in Fig. 3a, 10 minutes' incubation increased cell viability twofold, from $(25.2 \pm 1.1)\%$ without

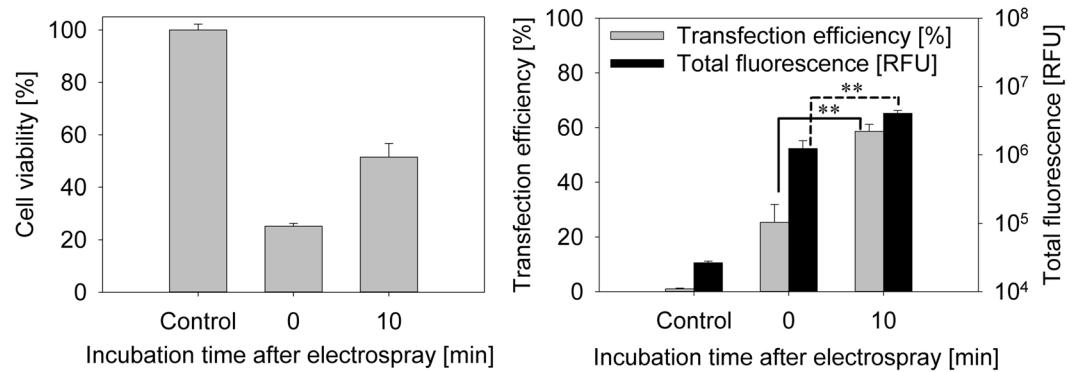

Figure 3. Incubation time after electrospray on cell viability was evaluated using 370 mOsm medium (a). Cell GFP plasmid transfection efficiency (b) and total fluorescence using electrospray is shown when $t_{\text{inc}} = 0$ min and 10 min incubation time after electrospray experiment was performed. Flow cytometer fluorescence measurements were chosen for cell transfection efficiency and total fluorescence representation. Cells were sprayed with sucrose-based media with osmolarity of 370 mOsm. Working distance of 4 mm, flow rate of 20 $\mu\text{l}/\text{min}$ with voltage of 3 kV was used for electrospray. Analysis was performed 24 hours later.

incubation to $(51.5 \pm 5.3)\%$. However, an incubation period of 30 min led to major cell detachment (probably due to cell death). Therefore, transfection efficiency decreased to $(3.0 \pm 2.1)\%$. Delivering larger volumes ($V > 25 \mu\text{l}$) results in increased humidification of the inner walls of the electrospray device, thus increasing the risk of electrical discharge between the housing and the capillary. Although this electrical discharge is not expected to harm the targeted tissue, it should be avoided. Delivery volume of $V = 30 \mu\text{l}$ was the upper limit of the electrospray device within a single application. In order to increase the delivered volume above this limit, a subsequent delivery sequence of $V = 25 \mu\text{l}$ at $dV/dt = 20 \mu\text{l}/\text{min}$, resulting in a delivery time of $t_d = 75$ s (derived from $V/(dV/dt)$) per single application with an intermediate device cleaning and drying phase ($t = 30$ s) was elaborated and tested. After every 75 seconds' spray the working chamber was cleaned for accumulated fluid. A time interval of 30 seconds was maintained between each spray as shown in Fig. 4a. Three different spray sequences were tested: single spray, two sprays or three sprays of 25 μl each for 75 s, with a time interval of 30 seconds between each spray.

Electrospray transfection results of these sequences are shown in Fig. 4b (Supplement Figure 1). Sequences of $V = 25 \mu\text{l}$ and $V = 25 \mu\text{l} + 25 \mu\text{l}$ electrospray gene deliveries were less effective than transfection efficiency deviated from $\eta_T = (8.9 \pm 2)\%$ to $(17.9 \pm 2)\%$, whereas sequences of $25 \mu\text{l} + 25 \mu\text{l} + 25 \mu\text{l}$ show significantly higher transfection efficiency reaching $(58.6 \pm 2.6)\%$. The same tendency is seen when observing total fluorescence. Comparing the three sequences (a) 25 μl , (b) $25 \mu\text{l} + 25 \mu\text{l}$ and (c) $25 \mu\text{l} + 25 \mu\text{l} + 25 \mu\text{l}$ electrospray sequence total fluorescence increased by around 8 times when (c) $25 \mu\text{l} + 25 \mu\text{l} + 25 \mu\text{l}$ sequence was applied. The most efficient delivery was provided by applying a sequence of 3 single applications with two intermediate cleaning phases (Fig. 4).

Further, procedural and design parameters such as applied voltage (from $U_{\text{ES}} = 2.7$ kV to 3.3 kV) and working distance (from $d_{\text{wd}} = 3$ mm to 6 mm) were optimized. At working distances below $d_{\text{wd}} = 3$ mm, discharges were observed even below $U_{\text{ES}} = 2.7$ kV. Above $d_{\text{wd}} = 6$ mm and keeping $U_{\text{ES}} = 2.7$ kV, transfection efficiency was significantly lower (Fig. 4c, Supplement Table 2). Unreliable results were obtained when applying the working distance of $d_{\text{wd}} = 3$ mm, which caused electrical discharge between the capillary and the targeted cells, leading to decreased viability.

Transfection efficiency using working distance of 4 mm was $\eta_T = (58.6 \pm 2.6)\%$ and $(24.3 \pm 4.2)\%$ at 6 mm working distance. However, total fluorescence did not differ significantly. Therefore, $d_{\text{wd}} = 4$ mm was identified as the optimal working distance.

Optimization of applied voltage was performed by testing the voltage ranging from $U_{\text{ES}} = 2.7$ kV to 3.3 kV (Fig. 4b). Using 2.7 kV resulted in low transfection efficiency. Interestingly however, transfection efficiency at 3.3 kV was lower in comparison to 3 kV. Transfection efficiency, at $U_{\text{ES}} = 2.7$ kV ($2.85 \pm 0.81\%$), 3 kV ($58.6 \pm 2.6\%$), 3.3 kV, ($20.8 \pm 0.8\%$) was observed while keeping flow rate constant at $dV/dt = 20 \mu\text{l}/\text{min}$ and working distance of $d_{\text{wd}} = 4$ mm (Fig. 4b). A similar pattern is seen in total fluorescence. Therefore, the optimal voltage for our prototype induced electrospray transfection efficiency is $U_{\text{ES}} = 3$ kV.

The essential outcome of the electrospray optimization for pMaxGFP plasmid transfection is the set of operating parameters $U_{\text{ES}} = 3$ kV, $d_{\text{wd}} = 4$ mm, $dV/dt = 20 \mu\text{l}/\text{min}$, $t_{\text{inc}} = 10$ min, using 370 mOsm solution and a spray sequence of $3 \times 25 \mu\text{l}$.

Fluorescence microscopy. In order to visualise the electrospray, mediated transfection cells were observed under a fluorescence microscope. Standardized procedural parameters were used ($c_{\text{Osm}} = 370$ mOsm, $U_{\text{ES}} = 3$ kV, $d_{\text{wd}} = 4$ mm, $dV/dt = 20 \mu\text{l}/\text{min}$, $t_{\text{inc}} = 10$ min) and electrospray mediated transfection with GFP plasmid was done for fluorescence microscopy imaging. Figure 5a–c demonstrate control figures where cells were treated with GFP plasmid without electrospray. Figure 5d–f show electrospray mediated transfection of GFP. Figure 5a,d are bright field images whereas Fig. 5b,e are fluorescent images. Figure 5c,f are processed images with Fiji software for better visualization, as mentioned in the methods section.

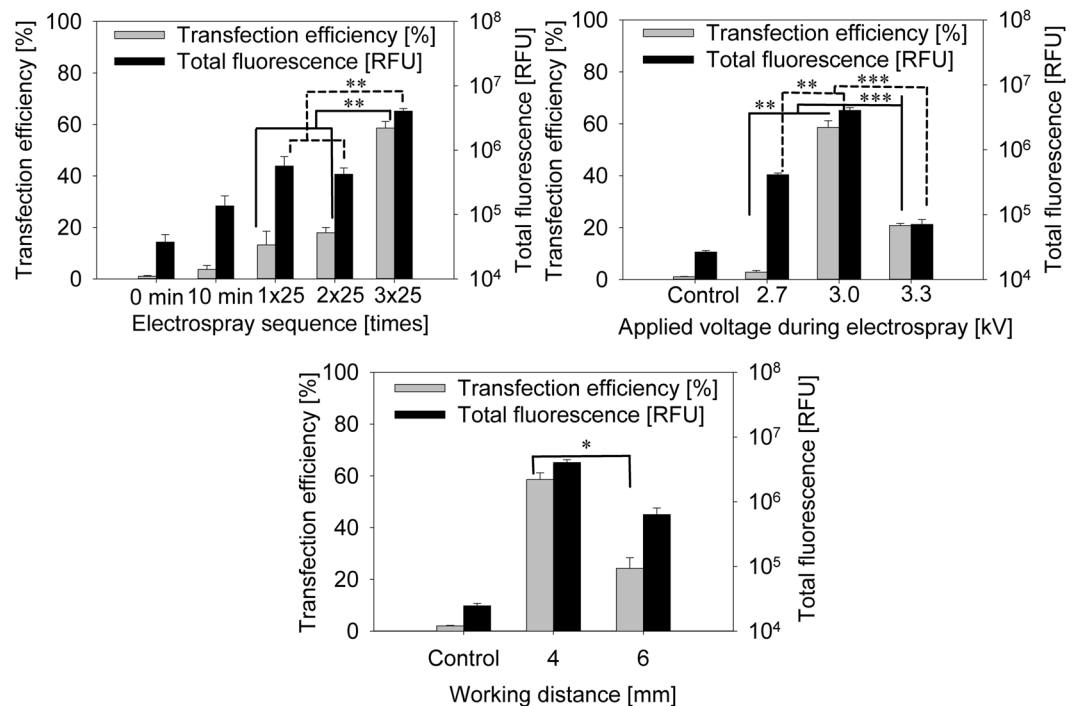

Figure 4. Cell GFP plasmid transfection efficiency and total fluorescence using electro spray in different sequences (a): 25 μ l (1) 25 μ l + 25 μ l (2 \times 25 μ l) and 25 μ l + 25 μ l + 25 μ l (3 \times 25 μ l). Flow cytometer fluorescence measurements were chosen for cell transfection efficiency and total fluorescence representation. Cells were sprayed with sucrose-based media with osmolarity of 370 mOsm. Working distance of 4 mm, flow rate of 20 μ l/min with voltage of 3 kV was used for electro spray. Analysis was performed 24 hours later. Effect on transfection efficiency and total fluorescence of changing voltage (b) or working distance (c) with electro spray mediated pMaxGFP plasmid. Cells were sprayed with sucrose based media with osmolarity of 370 mOsm. Voltage range from 2.7 kV to 3.3 kV was used for electro spray (b), and working distance from 4 mm to 6 mm (c) was evaluated.

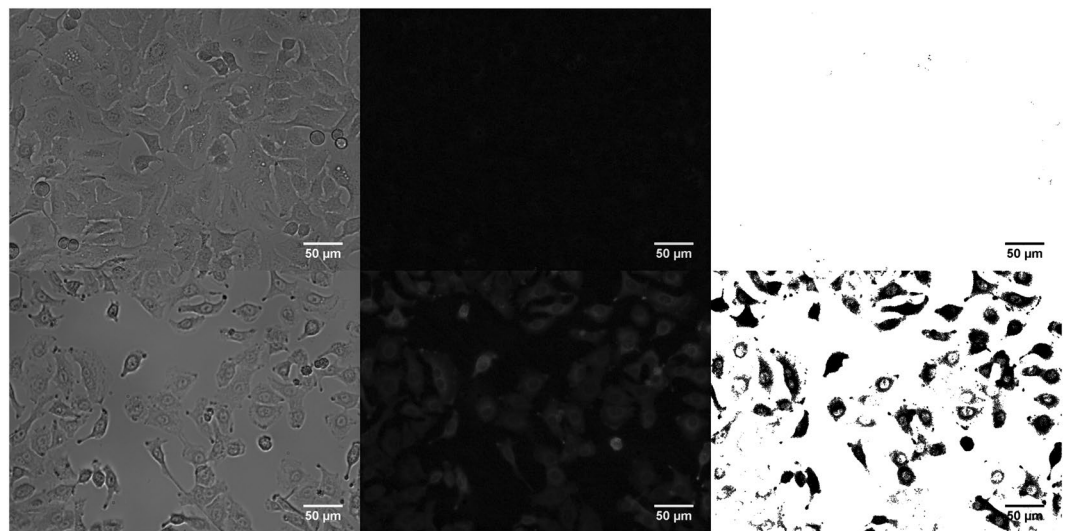

Figure 5. Fluorescent microscopy was performed for cell transfection visualisation. Cells with pMaxGFP and no electro spray (a–c). Electro spray mediated pMaxGFP transfection (d–f). Image processing was performed using Fiji image processing. Electro spray was performed with sucrose-based media with osmolarity of 370 mOsm. Working distance of 4 mm, flow rate of 20 μ l/min with 3 kV voltage. 10 min incubation time was used. Analysis was performed after 24 hours.

Spray analysis. Following the trajectory of each single droplet of the evolving spray, the droplet velocity and cross sectional area were monitored, the latter to estimate droplet volume. Two different basic behaviours were observed; the droplets either (i) propagate as expelled from the capillary or (ii) split into smaller droplets. Droplets

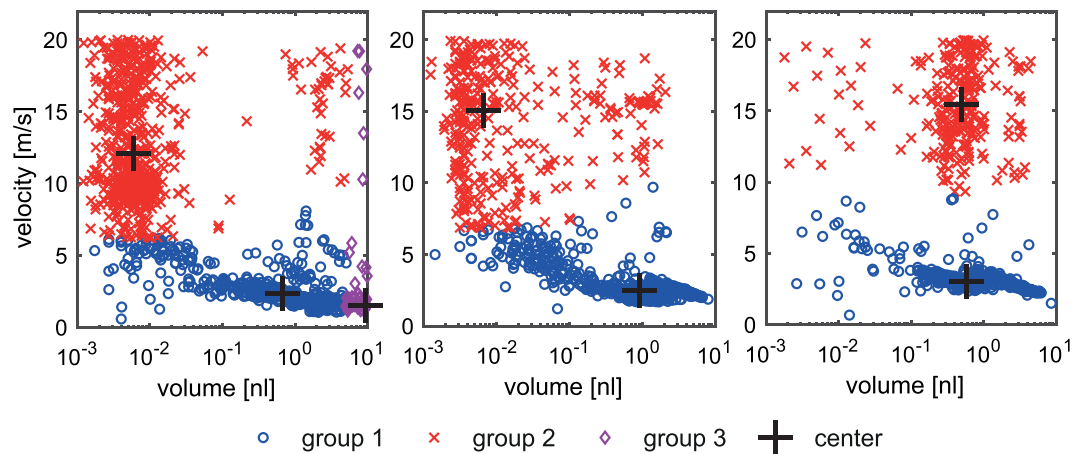

Figure 6. Volume dependent distribution of droplets with increasing applied voltage from $U_{ES} = 2.7$ kV (a), $U_{ES} = 3.0$ kV (b), and $U_{ES} = 3.3$ kV (c), when using eGFP in 370 mOsm sucrose media at a flow rate of $dV/dt = 20 \mu\text{l}/\text{min}$ and a working distance of $d_{wd} = 4$ mm.

below $V_D \leq 4.2$ pl or propagating with velocities larger than $v_D \geq 20$ m/s were not suitable for reliable evaluation with the described high-speed imaging set-up. In general, the size dependent distribution of droplet velocity (Fig. 6) tends to group the droplets into two to three clusters. Each of these droplet groups is characterized by the centroid (indicated by the cross in Fig. 6) and represented by a mean estimated volume $\langle V_d \rangle$ and velocity $\langle v_d \rangle$. Besides analysis of each individual droplet (v_d , V_d), the volume of each group (V_g) and the fractional contribution ($V_g\%$) of each group to the overall volume within the monitored image sequence were elaborated.

Different accelerating voltages were applied, within a range from $U_{ES} = 2.7$ kV to 3.3 kV, with hyperosmotic solutions using the standardized set of parameters. $U_{ES} < 2.5$ kV does not generate a reliable spray, while $U_{ES} > 3.3$ kV results in a significant increase in the risk of electrical discharge. However, a higher voltage is expected to have a detrimental effect on the target and was therefore excluded.

The spray of hyperosmotic solution generally emerges in three groups at $U_{ES} = 2.7$ kV and two groups at $U_{ES} = 3.0$ kV and 3.3 kV (Fig. 6; Table 1). All sprays contain group of droplets with mean volumes slightly above $\langle V_d \rangle > 1$ nl (group 1) with comparable propagating velocities around 3 m/s, while the fractional contribution at 3 kV is maximum ($V_g\% = 95\%$). A second group (group 2) emerges, with droplet volumes below ranging from $\langle V_d \rangle = 0.2$ nl to 0.7 nl, propagating at higher velocities ($\langle v_d \rangle \geq 12.9$ m/s). This group contributes only a minor fraction to the delivered volume ($V_g\% = 5\%$ to 18%). An additional group (group 3) is observed at lower voltage ($U_{ES} = 2.7$ kV), where large droplets (9.9 nl) propagate with velocities comparable to group 1 and delivering about 50% of the fractional volume. As in group 1 the volume remains around 1 nl, an increasing the voltage has only a minor effect on the droplet volumes and speed of this group, but clearly affects the fractional delivered volume of this group and provides a maximum at 3 kV.

Understanding electrospray mediated transfection. *Gene transfer due to electrospray is not mediated by means of endocytosis.* To have a clear understanding of how electrospray facilitates plasmid uptake into the cells, the process of endocytosis was evaluated. The idea that DNA delivery using electrospray can be associated with endocytosis comes from many electroporation and sonoporation studies^{15–22}. Since electrospray, by its nature, is related with cell exposure to electric field (electroporation) or mechanical stimulation (sonoporation) we hypothesized that plasmid DNA uptake following electrospray could also be related with endocytosis.

For endocytosis inhibition Chloroquine diphosphate, Cytochalasin D, Amiloride, Filipin complex, and Hypertonic sucrose were used. Blocking of all known endocytosis pathways, however, did not have any effect on electrospray mediated gene transfer (Supplement Figure 3, Supplement Table 4).

Electrospray facilitates gene transfer by altering the cell membrane permeability. To further understand a possible mechanism of electrospray mediated gene transfer, small molecule delivery to the cells during electrospray was examined. To check for the exogenous molecule transfer through cell membrane permeability, propidium iodide (PI) was electrosprayed (Fig. 7c–e). Cells exposed to PI but not treated by electrospray served as controls (Fig. 7a,b). Data showed that electrospray resulted in $(72.79 \pm 6.42)\%$ PI positive cells. Moreover, with time there was an increase in PI inside the transferred cells.

PI transfer was evaluated using a confocal microscope for 10 minutes after the electrospray process. Results show statistically significant PI fluorescence changes when comparing before $(2,892 \pm 1,525)$ CTCF and after $(16,233 \pm 1,503)$ CTCF electrospray (Supplement Figure 2). Further, PI in-cell measurements reveal a statistically significant increase of PI fluorescence over time between 120 s $(16,233 \pm 1,503)$ CTCF and 600 s $(22,707 \pm 1,928)$ CTCF. This indicates that PI molecules are still being transferred to the cell after the process of electrospray. These results correlate to Fig. 3, demonstrating that transfection efficiency changes when incubating cells for 10 minutes after electrospray.

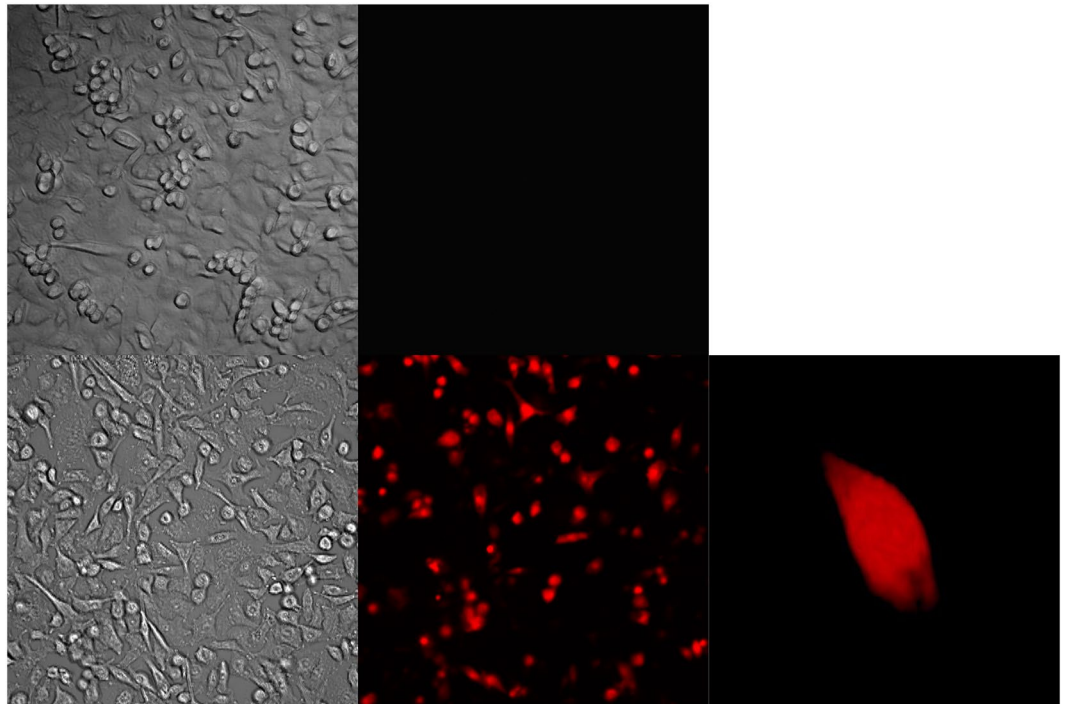

Figure 7. Electro spray with Propidium iodide (PI) was performed. Control cells only PI without electro spray (a,b), after PI electro spray (c,d), and 3D image using Fiji imaging after PI electro spray (e,f). Cells were sprayed with sucrose-based media with osmolarity of 370 mOsm. Working distance 4 mm, flow rate of 20 $\mu\text{l}/\text{min}$ with voltage 3 kV was used for electro spray. 10 min incubation time was used.

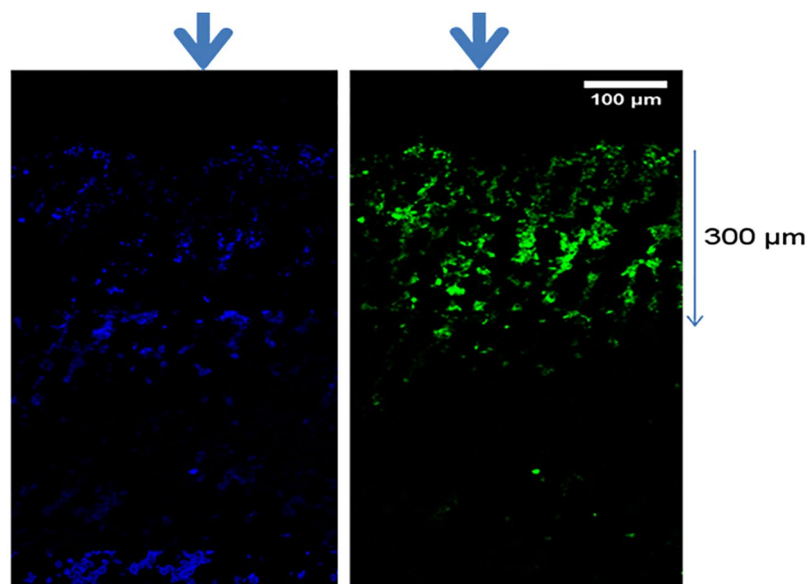

Figure 8. eGFP electro spray was performed on the subcutaneous mice tumor, and fluorescence microscopic images were taken 24 hours later. DAPI stain on the left and GFP stain on the right image. Arrow indicate the direction of electro spray.

Electro spray mediated gene transfer in subcutaneous mice tumor in vivo. Electro spray mediated gene transfer in the subcutaneous mice tumor lead to increased fluorescence as compared to control tumors. A longitudinal section of the tumor was analyzed under microscope to evaluate the depth of penetration after electro spray. Approximately 300 μm of GFP positive area was observed in the tumor after electro spray (Fig. 8).

Discussion

In the current study we demonstrate electrospray mediated gene transfer *in vitro*. Electrospray mediated gene transfer is efficient, and reproducible. High gene transfection was observed with optimised parameters of applied voltage, working distance, spray sequence and the solvent used to dissolve the plasmid.

Currently, electroporation is the most common non-viral physical gene transfection method used for *in vitro* applications²³. It has moderate efficiency when used for cells in suspension but is not optimal for cells growing in monolayer²⁴. Lipid based transfection reagents used for cells growing in monolayer usually have a low efficiency²⁵. In the current study we optimized and tested electrospray mediated gene transfer on cells growing in monolayer. Optimization of the various procedural parameters revealed the impact on droplet velocity distribution and transfection efficiency of applied voltage, working distance, flow rate, incubation time after electrospray and replenishment of media and solvent. By increasing the applied voltage from $U_{ES} = 2.7$ kV to 3 kV the transfection efficiency increased while the fractional volume of droplets (1 nl) increased from 42% to 95%; volume and velocity remained almost constant. Simultaneously, a decrease in the distribution of high velocity droplets and larger (9.9 nl) droplets at lower velocity was observed, indicating that these droplets contribute less to transfection than droplets within approximately 1 nl volume at 3 m/s. Similar results have already been described by Ikemoto¹³, spraying various media without plasmids DNA on a preincubated mixtures of cells and plasmid DNA. Moreover, increasing the applied voltage to $U_{ES} = 3.3$ kV decreased the efficiency (20.8%) and reduced the fractional contribution of low velocity large volume droplets (82%). As the transfection efficiency tends to follow the fractional contribution of the droplets within 1 nl volume propagating at 3 m/s, it can be assumed that this fraction contributes significantly to an efficient transfection. Comparing all results obtained, optimal efficiency is related to a high fraction of larger droplets that travel at mean velocities in the range of $\langle v_d \rangle \approx 3$ m/s. Within this fraction the droplet volume of around $\langle V_d \rangle \approx 1$ nl provides the most efficient gene transfection *in vitro*. However, there are limitations to the evaluation methods we applied. The high speed video sequence is limited to 2 seconds, representing only a fraction of the overall spray procedure; due to memory capacity and evaluation time restrictions, it does not seem feasible to expand this approach to the overall procedure length; the observable droplets below the volume $\langle V_d \rangle \approx 4.2$ pl are close to the detection limit and cannot be evaluated in more detail; the estimation of droplet volume was based on the number of pixels covered by each droplet on the image; droplet generation based on modification of solvents, working distance and applied voltage does not provide independent adjustment of droplet volume, velocity and fraction. Finally, it has to be considered that the environmental conditions of the high speed imaging and cell culture experiments are not the same, and the selection of observed parameters may not be complete.

In summary the emerging spray mode can be categorized by droplet volume and velocity, and clustered as larger slower and smaller faster droplets. The larger slower droplet fraction contributes more to transfection efficiency than the smaller faster droplets. In particular, a volume around $\langle V_d \rangle \approx 1$ nl seems to be the most suitable for gene transfection. These conditions may be obtained at an optimized technical and procedural parameter set. Applying a close working distance led to discharges and a distance of more than 4 mm did not yield efficient transfection. Similarly, at higher flow rates, the cells were detached and no transfection was observed; however, at a reduced flow rate electrospray mediated gene transfer was observed. Some essential aspects were reconsidered on observing very low transfection efficiency after cells were replenished with media immediately after electrospray. Therefore, an incubation period was introduced between electrospray and the addition of media to the cells, considerably increasing transfection efficiency. This observation led us to speculate that the electrospray mechanism might be related to alteration of the cell membrane permeability. Since large volume, slow moving droplets yield maximum transfection, endocytosis as a possible mechanism for gene transfer was speculated upon. Endocytosis is considered as a possible mechanism for gene transfer involving chemical based transfection methods based on cationic lipids and polymers²⁵ and physical methods like electroporation and sonoporation^{18,19}. Interestingly, in presence of endocytosis inhibitors, electrospray mediated gene transfer was observed, without any significant decrease in gene transfection. When measured with live cell imaging, fluorescence intensity initially increased after PI electrospray but later stabilized, indicating probable remodelling of the cell membrane²⁶. We hypothesise that electrospray mediated stress on the cell membrane facilitates gene transfer; however after the stress was reduced, the cell membrane was gradually repaired. Moreover, we also observed eGFP positive cells in the mouse subcutaneous tumor indicating that this procedure can be potentially applicable *in vivo*. A detailed mechanistic study to understand the process of electrospray mediated gene transfer is further required to prove our theory. Electrospray is a very promising technology; however, the exact mechanisms of how it facilitates *in vitro* and *in vivo* gene transfer needs further clarification.

In conclusion, the electrospray method is a promising technique and provides an efficient method for gene transfection. Using the described approach, an optimized parameter set electrospray can be successfully used for *in vitro* gene transfer on adherent cells and on subcutaneous mice tumor. Moreover, with further technical development and improvement an instrument with single port access can be realized and used potentially for localized and targeted *in vivo* gene delivery, including intraluminal delivery. In the recent years essential modifications have been introduced using the minimal invasive techniques for therapeutic purposes especially for complex organ like lung^{27,28} we speculate that in the future electrospray could be in cooperated for localized therapy. With optimal design and development, electrospray could substantially advance the field of targeted and localized physical gene delivery methods, thus expediting the clinical application of gene therapy.

Material and Methods

Electrospray device, system and procedure. *Electrospray system.* The basic configuration, as shown in Fig. 1, was conceived to design a new electrospray device. The figure elaborates the liquid delivery port (1), acting as a primary electrode, the counter electrode (2) connected to targeted cell or tissue (5), separated by a working distance and mechanically protected from the surrounding environment by a housing (4) within a single

applicator, the electrospray instrument. While mechanically maintaining a predefined working distance, this concept could provide a reproducible application scenario by design. The overall setup consists of a high voltage electrical supply and a pumping system controlled by a personal computer connected to the electrospray device. The high potential supply, connected to the fluidic delivery capillary (1), creates the emerging electrospray within the working chamber (6), accelerating the generated droplets towards the targeted region (7).

The hardware infrastructure consists of an electrical power supply module (ISEG HV- Power Supply DPR 60 155 24 5 EPU), providing output voltage up to 6 kV of reversible polarity. A syringe pump module (Hamilton PSD/4) with a 3/2 way valve was used to deliver liquid media, in combination with a glass syringe (250 μ l). This combination enables the delivery of up to $V = 250 \mu$ l media at flow rates from $dV/dt = 10 \mu$ l/min up to 30 ml/min. The control of the modules via an I/O interface module (Keithley KUSB3100) was established through a LabView[®] coded application.

Electrospray device. The functional prototype of the electrospray device (Fig. 1b) was designed as a rigid single port instrument with an outer diameter of 10 mm, incorporating the fluidic and electrical interconnect. The device housing was fabricated with additive manufacturing technologies (Objet 260TM Connex) from bio-compatible, clear photopolymer (PolyJet MED610 from Stratasys), while the fluidic port was a stainless steel (316L) capillary (29G) with 140 μ m (length: 50 mm) inner diameter, electro-polished, and electroplated with gold (Au). The fluidic port was placed concentrically within the tubular housing (Fig. 1c); it was connected to the high potential of the electric power supply (U_{ES}) and axially relocatable, thus enabling adjustable working distance (d_{wd}). The working chamber module was attached to the distal tip of the instrument with an integrated bayonet mount (Fig. 1c), providing the opportunity to modify the length, diameter and design easily, while enabling electrical connection to the targeted tissue. The working chamber offered an adjustable working distance from $d_{wd} = 0$ mm to 10 mm, with an inner diameter of 6 mm and incorporated the electrical interconnect and the counter electrode (Au electroplated 316L). Optimizing the distribution of the electrical field within the working chamber using Finite Element Method (COMSOL Multiphysics[®] 5.0) indicated the requirement for multiple electrical connections (6-wired) within the housing of the working chamber to assure a symmetrical field distribution.

Electrospray procedure. Using predefined protocols, subsequent steps were defined initially and maintained through the whole characterization procedure. The protocol turns on the electrical power to a predefined value first, and the syringe pump second, establishing the electrospray process. The flow rate is defined by the syringe volume and delivery speed. Reaching the volume to be delivered the syringe was turned off first, and after a delay of 10 seconds, the power source was turned off. This delay was required, as the fluid systems of the electrospray device feature a capacitive behaviour. During the electrospray process the current was monitored and limited to a maximum of 100 μ A, in order to prevent electrical discharge. As the procedural parameters (flow rate, volume, and applied voltage) are stored, the system could be operated in an easy-to-use single button mode.

In vitro electrospray mediated gene transfection. Cell culture. Alveolar epithelial like cells (A549) (ATCC, USA) were grown in RPMI medium (Gibco, USA) supplemented with foetal bovine serum (10%) (Gibco, USA) and Penicillin/Streptomycin (1%) (Gibco, USA). For electrospray experiments cells were grown in collagen coated 24 well plates, using purified bovine collagen solution (PureCol Biomatrix) at a concentration of 60 μ g/ml. 1×10^5 cells were plated in the centre of collagen coated wells, suspended in 10 μ l of culture media. To facilitate attachment, cells were incubated for 30 minutes at 37 $^{\circ}$ C and 5% CO_2 and then replenished with 500 μ l of growth medium. This cell monolayer in the centre of the plate was covered by the electrodes during the electrospray procedure. Before electrospray experiments cells were checked under the microscope for even distribution in the centre of the well.

Plasmid. pMax plasmid encoding eGFP (pMaxGFP) (green fluorescent protein) (Lonza, Switzerland) was used. pMaxGFP plasmid amplification and purification was done using GigaprepEndoFree plasmid extraction kit (Qiagen, Germany) following the manufacturer's protocol. The plasmids were diluted in TE buffer and used at an eGFP concentration of $c_{eGFP} = 100 \mu$ g/ml.

Application of electrospray in vitro. For electrospray the plasmids hyperosmotic sucrose based media ($c_{Osm} = 370$ mOsm, 12.67 g per 100 ml) were used. Detailed composition and osmolarity of the electrospray media is presented in Supplement Table 3.

To optimize the electrospray parameters, the impact of the procedural parameters applied: voltage ($U_{ES} = 2$ kV...6 kV), (b) working distance ($d_{wd} = 3$ mm...10 mm), (c) Flow rate ($dV/dt \geq 20 \mu$ l/min) and delivered Volume ($V = 25 \mu$ l...75 μ l) on transfection efficiency were elaborated. Cells were electrosprayed according to predefined procedural parameters with eGFP plasmid. Before electrospray, eGFP plasmid was kept on ice and used at a concentration of $c_{eGFP} = 100 \mu$ g/ml. Different volumes were delivered: 25 μ l, 50 μ l or 75 μ l; accordingly the amount of eGFP plasmid varied: 2.5 μ g, 5 μ g or 7.5 μ g. Plasmid solution was loaded to the electrospray device, the growth medium was removed and the electrode was placed with counter electrode in direct contact with the A549 cell monolayer within a well plate, and electrospray procedure was applied.

After electrospray, the medium was replenished at different time points, to test its effect on transfection efficiency. After electrospray the cells were kept at room temperature for 5 min, 10 min and 30 min and 500 μ l of complete growth medium was added. Eventually cells were incubated in 37 $^{\circ}$ C, 5% CO_2 for 24 hours before further analysis.

Endocytosis inhibitors. To understand the possible mechanism of gene transfer after electrospray, we tested the process of endocytosis. Different endocytosis inhibitors were used to block four different defined endocytosis

processes^{29,30}. Cells were incubated for 30 min with endocytosis inhibitors before experiment and electrospray mediated gene transfer was performed. All inhibitors with final concentrations and stated endocytosis blockage pathway are presented in Supplement Table 4.

Analysis of electrospray mediated gene transfection *in vitro*. *Microscopy and Flow cytometry.* 24 hours after pMaxGFP electrospray mediated delivery to cells, the analysis by flow cytometry using flow cytometer (BD bioscience LSR II (SORP upgrade) equipped with an argon laser emission of 488 nm was performed (BD bioscience, USA). A549 cells were trypsinized with 0.25% Trypsin EDTA (Gibco, USA) centrifuged and suspended in 150 μ l of PBS as single cell suspension. Gating was performed as shown in Fig. 2b,d. Cell duplets were removed by gating cell population on forward scattering height and width plot. A primary gate based on physical parameters (forward and side light scatter, FSC and SSC, respectively) was set to exclude dead cells and/or debris. The background level was estimated by normal cells. Cell debris and cell duplets were subtracted from measured cell population to obtain GFP protein fluorescence in cells (Fig. 2b,d). Threshold for GFP fluorescence measurements in control cells was set to 1%. Cell viability percentage was evaluated by normalising cell uptake time using a fixed amount of cells as described³¹.

During flow cytometry analysis 1×10^4 cells were analyzed. The exception was only when experiments were done using deionized water, 0.3% ethanol and 3% ethanol. In these cases fewer than 1×10^4 cells were obtained 24 hours after electrospray. The analysis was performed using Flow Jo software (Flow Jo enterprise, USA).

Microscopy. 24 hours after electrospray cells were washed with PBS and eGFP expression was measured using an inverted fluorescence microscope (Leica DMI4000 B, Germany). Image processing was performed with Fiji open source software (ImageJ, NCBI, USA).

Exogenous molecule transfer to cells. For cell exogenous molecule transfer to cells experiment imaging was done using confocal laser scanning microscope Zeiss LSM 710. Propidium iodide (Sigma) at the concentration of 250 μ g/ml was used as a reporter molecule for the indication of exogenous molecule transfer to the cell. A 488 nm argon laser was employed for propidium iodide excitation.

1×10^5 A549 cells were plated on collagen coated 35 mm glass petri dishes 24 hours in advance. Electrospray with propidium iodide was performed while the petri dish containing cells was mounted on a confocal microscope and the image acquisition was done 30 seconds after electrospray.

Image processing. For image processing Fiji open source imaging software (Image J, NCBI, USA) was used. All fluorescent microscopy images obtained were in 1392×1040 pixel format. Fluorescent image background was subtracted using rolling ball radius formula using 50 pixel value. Afterwards images were turned to RGB colours and background noise was eliminated where signal was less than 3 pixels area.

Spray mode analysis. The electrospray process generated small sized droplets that accelerated towards the targeted region. These droplets with variations in amount, size, speed and propagation direction, were defined as spray mode. To investigate the influence of procedural (composition of delivered media, applied voltage) and design parameters (working distance) the emerging spray mode was observed using a high speed imaging system³² (MotionPro Y3-S2). Through an observation window within the working chamber with an optics assembly from Navitar (C-Mount coupler 1–6218, $1.0 \times$ adjustable adapter telescoping 1–6218, 6.5X UltraZoom, 3 mm FF, Detent, Coax 1-60191D) at a frame rate of 10,000 Hz images corresponding to a field of view of 5.565 mm \times 3.366 mm (image size: 992 \times 600) were captured and analysed. This method enables the tracking of droplets covering a cross sectional area larger than 10 pixel (0.3 mm^2) up to a propagation velocity (v_d) of around 20 m/s.

The high speed video images were obtained using the standard protocol while applying the electrospray device on an indium thin oxide coated glass slide as target. The videos cover a sequence of 20,000 frames (2 s), with a delay of 30 seconds after switching the high power source on, and were evaluated within a predefined region of interest (ROI), covering 62.5% of the working distance starting 25% beyond the tip of the capillary and ending 12.5% ahead the target. Droplet trajectories were detected by analysing droplets in each frame within the ROI and comparing their positions with the droplets in the preceding frame. Droplets for evaluation were only considered when their first appearance was ahead of and the last appearance beyond the ROI. The dispersion of droplets into smaller droplets was also considered and all generated droplets were tracked. The velocity and trajectory of each droplet was obtained from a set of subsequent images at a fixed frame rate. The velocity of a droplet corresponds to the last two frames evaluated, and describes the droplet speed at impact. For each droplet the cross sectional area (number of pixels covered) and the diameter in direction of propagation was elaborated. In contrast to the velocity the volume is estimated at the first appearance (first frame) of the droplet where drops are usually close to the focal plane. As the emerging droplet shape was not restricted to circular or elliptical shapes, the volume of each droplet was estimated assuming a droplet with rotational symmetry around the direction of propagation with its major axis corresponding to the obtained diameter and the cross sectional area corresponding to the cross sectional area of the droplet. As the focal depth is limited only droplets remaining within the focal range of around 0.5 mm during their propagation were considered. For evaluation, three independent image sequences per analysed parameter set were acquired and analysed. The elaborated droplet data were then merged within one data set for clustering.

To distinguish between noise and a droplet the cut off size for detection was set to 10 pixels which is equivalent to a 4.2 pl spherical droplet ($r = 10 \mu\text{m}$) using a $5.6 \mu\text{m}/\text{pixel}$ resolution, or a 2.1 pl ellipsoid droplet ($r_1 = 20 \mu\text{m}$, $r_2 = 5 \mu\text{m}$). Because the blur of the pixels has a high influence on drops with a size of just a few pixels we defined 4.2 pl as the low limit of volume resolution.

For evaluation the droplets were clustered based on their size and velocity. The numbers of selected clusters are derived from the visual interpretation of the silhouette plots for numbers of clusters ranging from single cluster to 6. For clustering k-means clustering or Lloyd's algorithm³³, implemented in Matlab[®] were used.

The spray mode analysis was applied at a set of standardized parameters ($U_{ES} = 3.0$ kV, $d_{wd} = 4$ mm, $dV/dt = 20$ μ l/min), and on variation of single parameter: working distance, applied voltage, or delivered media. The evaluated video was based on a sequence starting 30 seconds after initiating the spray, in order to obtain steady-state spray conditions. Each setup was based on three subsequent repeated measurements, while the spray head was removed and cleaned in between.

***In vivo* electro spray mediated gene transfer on mice subcutaneous tumor model.** *Animals.* C57BL/6J adult male mice were obtained from Janvier labs (France). Animals were kept ad libidum. Experiments were performed in accordance with the standards of the European Convention of Animal Care. The study protocol was approved by the University of Bern Animal Study Committee.

Subcutaneous Tumor model. Lewis lung carcinoma (LLC) cells were grown in DMEM media (Life technologies, USA) in 10% FCS (Life technologies, USA). The animals were injected with 2×10^6 Lewis lung carcinoma LLC cells suspended in 100 μ l of 1X PBS subcutaneously on both the flanks. 15 days later tumor volume was measured using the calliper and experiments were performed as explained below.

Analgesia and Anaesthesia. Mice were injected with buprenorphine (0.1 mg/kg) subcutaneously 30 mins before surgery. For anaesthesia Midazolam (Dormicum) 5 mg/kg, Medetomidine (Domitor) 0.5 mg/kg, Fentanyl (Fentanyl-Janssen) 0.05 mg/kg were administered intraperitoneally (0.05 ml for 20 g mice). For protection of eyes Bepanthen (5% Dexpantenol) was applied to the eyes. After electro spray the mice were administered intraperitoneally with antagonist, Atipamazol (Revetor) 2.5 mg/kg, Naloxon (Narconti) 1.2 mg/kg and flumazenil (Anexata) 0.5 mg/kg (0.05 ml for 20 g mice).

In vivo electro spray. The tumor was exposed by skin incision and the electrode was placed on the tumor surface for electro spray. Tumors were pMax GFP was added on the surface served as control. For in vivo electro spray following parameters were applied as follows: voltage 3 kV, with working distance at 4 mm, and flowrate of 100 μ l/min. After electro spray the skin was sutured using VICRYL 4.0 (Ethicon, Inc. USA). Mice were injected with antagonist subcutaneously (sc) for reversal of anesthesia as described above.

Tumor collection and microscopy. The tumor was resected out and placed in optimum cutting temperature (O.C.T.) formulation of water-soluble glycols and resins Tissue-Tek[®] O.C.T. Compound, (Sakura[®] Finetek, USA) and was frozen at -20 °C till further processing. The tumor cryosections was cut of 8 μ m thickness using the cryostate Leica CM 1850 (Leica Biosystems, Germany). The section was mounted with cover slip using the vectashield anti fade mounting media with DAPI (Vector Laboratory, USA) and the sections were observed under LSM Zeiss 710 Confocal microscope (Carl Zeiss, Germany). The image (Supplement Figure 4) were processed using the Imaris software 8.2 Bitplane Switzerland.

Statistics. Statistical analysis was performed using Sigmaplot12 (Systat Software Inc. USA). Three independent experiments of each experimental condition were performed. Data is represented as mean and standard error of mean (SEM) (mean \pm SEM). For statistical significance, a t-test with two tailed and paired settings was made. Significance is represented as * $p \leq 0.05$, ** $p \leq 0.01$, *** $p \leq 0.001$, **** $p \leq 0.0001$.

References

1. Wivel, N. A. & Wilson, J. M. Methods of Gene Delivery. *Hematology/Oncology Clinics of North America* **12**, 483–501, [https://doi.org/10.1016/S0889-8588\(05\)70004-6](https://doi.org/10.1016/S0889-8588(05)70004-6) (1998).
2. Somiari, S. *et al.* Theory and *in vivo* application of electroporative gene delivery. *Mol Ther* **2**, 178–187, <https://doi.org/10.1006/mthe.2000.0124> (2000).
3. Chira, S. *et al.* Progresses towards safe and efficient gene therapy vectors. *Oncotarget*, <https://doi.org/10.18632/oncotarget.5169> (2015).
4. Mellott, A. J., Forrest, M. L. & Detamore, M. S. Physical non-viral gene delivery methods for tissue engineering. *Ann Biomed Eng* **41**, 446–468, <https://doi.org/10.1007/s10439-012-0678-1> (2013).
5. Al-Dosari, M. S. & Gao, X. Nonviral Gene Delivery: Principle, Limitations, and Recent Progress. *The AAPS Journal* **11**, 671–681, <https://doi.org/10.1208/s12248-009-9143-y> (2009).
6. Gaskell, S. J. Electro spray: Principles and practice. *Journal of Mass Spectrometry* **32**, 677–688, [https://doi.org/10.1002/\(Sici\)1096-9888\(199707\)32:7<677::Aid-Jms536>3.0.Co;2-G](https://doi.org/10.1002/(Sici)1096-9888(199707)32:7<677::Aid-Jms536>3.0.Co;2-G) (1997).
7. Jaworek, A. Electro spray droplet sources for thin film deposition. *Journal of Materials Science* **42**, 266–297, <https://doi.org/10.1007/s10853-006-0842-9> (2006).
8. Wilhelm, O., Madler, L. & Pratsinis, S. E. Electro spray evaporation and deposition. *Journal of Aerosol Science* **34**, 815–836, [https://doi.org/10.1016/S0021-8502\(03\)00034-x](https://doi.org/10.1016/S0021-8502(03)00034-x) (2003).
9. Xie, J., Marijnissen, J. C. M. & Wang, C.-H. Microparticles developed by electrohydrodynamic atomization for the local delivery of anticancer drug to treat C6 glioma *in vitro*. *Biomaterials* **27**, 3321–3332, <https://doi.org/10.1016/j.biomaterials.2006.01.034> (2006).
10. Jaworek, A. & Sobczyk, A. T. Electro spraying route to nanotechnology: An overview. *Journal of Electrostatics* **66**, 197–219, <https://doi.org/10.1016/j.jelstat.2007.10.001> (2008).
11. Zamani, M., Prabhakaran, M. P. & Ramakrishna, S. Advances in drug delivery via electro spun and electro sprayed nanomaterials. *International Journal of Nanomedicine* **8**, 2997–3017, <https://doi.org/10.2147/IJN.S43575> (2013).
12. Okubo, Y. *et al.* DNA Introduction into living cells by water droplet impact with an electro spray process. *Angewandte Chemie* **120**, 1451–1453, <https://doi.org/10.1002/ange.200704429> (2008).
13. Ikemoto, K., Sakata, I. & Sakai, T. Collision of millimetre droplets induces DNA and protein transfection into cells. *Sci Rep-Uk* **2**, <https://doi.org/10.1038/Srep00289> (2012).
14. Chen, D.-R., Wendt, C. & Pui, D. Y. H. A novel approach for introducing bio-materials into cells. *Journal of Nanoparticle Research* **2**, 133–139, <https://doi.org/10.1023/A:1010084032006> (2000).

15. Meijering, B. D. *et al.* Ultrasound and microbubble-targeted delivery of macromolecules is regulated by induction of endocytosis and pore formation. *Circ Res* **104**, 679–687, <https://doi.org/10.1161/CIRCRESAHA.108.183806> (2009).
16. Wu, M. N. & Yuan, F. Membrane Binding of Plasmid DNA and Endocytic Pathways Are Involved in Electrotransfection of Mammalian Cells. *Plos One* **6**, <https://doi.org/10.1371/journal.pone.0020923> (2011).
17. Rosazza, C. *et al.* Cholesterol implications in plasmid DNA electrotransfer: Evidence for the involvement of endocytotic pathways. *Int J Pharm* **423**, 134–143, <https://doi.org/10.1016/j.ijpharm.2011.05.024> (2012).
18. Delalande, A., Kotopoulos, S., Postema, M., Midoux, P. & Pichon, C. Sonoporation: mechanistic insights and ongoing challenges for gene transfer. *Gene* **525**, 191–199, <https://doi.org/10.1016/j.gene.2013.03.095> (2013).
19. Delalande, A., Leduc, C., Midoux, P., Postema, M. & Pichon, C. Efficient Gene Delivery by Sonoporation Is Associated with Microbubble Entry into Cells and the Clathrin-Dependent Endocytosis Pathway. *Ultrasound Med Biol* **41**, 1913–1926, <https://doi.org/10.1016/j.ultrasmedbio.2015.03.010> (2015).
20. Markelc, B. *et al.* Inhibitor of endocytosis impairs gene electrotransfer to mouse muscle *in vivo*. *Bioelectrochemistry* **103**, 111–119, <https://doi.org/10.1016/j.bioelechem.2014.08.020> (2015).
21. Rems, L. & Miklavcic, D. Tutorial: Electroporation of cells in complex materials and tissue. *J Appl Phys* **119**, <https://doi.org/10.1063/1.4949264> (2016).
22. Rosazza, C., Meglic, S. H., Zumbusch, A., Rols, M. P. & Miklavcic, D. Gene Electrotransfer: A Mechanistic Perspective. *Curr Gene Ther* **16**, 98–129, <https://doi.org/10.2174/1566523216666160331130040> (2016).
23. Andre, F. & Mir, L. M. DNA electrotransfer: its principles and an updated review of its therapeutic applications. *Gene Ther* **11**(Suppl 1), S33–42, <https://doi.org/10.1038/sj.gt.3302367> (2004).
24. Li, L. H. *et al.* Highly efficient, large volume flow electroporation. *Technology in cancer research & treatment* **1**, 341–350, <https://doi.org/10.1177/153303460200100504> (2002).
25. Kim, T. K. & Eberwine, J. H. Mammalian cell transfection: the present and the future. *Analytical and Bioanalytical Chemistry* **397**, 3173–3178, <https://doi.org/10.1007/s00216-010-3821-6> (2010).
26. Dupont, S., Beney, L., Ritt, J. F., Lherminier, J. & Gervais, P. Lateral reorganization of plasma membrane is involved in the yeast resistance to severe dehydration. *Bba-Biomembranes* **1798**, 975–985, <https://doi.org/10.1016/j.bbammem.2010.01.015> (2010).
27. Hou, X., Zhuang, X., Zhang, H., Wang, K. & Zhang, Y. Artificial pneumothorax: a safe and simple method to relieve pain during microwave ablation of subpleural lung malignancy. *Minimally invasive therapy & allied technologies: MITAT: official journal of the Society for Minimally Invasive Therapy* **26**, 220–226, <https://doi.org/10.1080/13645706.2017.1287089> (2017).
28. Reynisson, P. J. *et al.* A new visualization method for navigated bronchoscopy. *Minimally invasive therapy & allied technologies: MITAT: official journal of the Society for Minimally Invasive Therapy*, 1–8, <https://doi.org/10.1080/13645706.2017.1327870> (2017).
29. Dutta, D. & Donaldson, J. G. Search for inhibitors of endocytosis: Intended specificity and unintended consequences. *Cellular logistics* **2**, 203–208, <https://doi.org/10.4161/cl.23967> (2012).
30. Hansen, S. H., Sandvig, K. & van Deurs, B. Molecules internalized by clathrin-independent endocytosis are delivered to endosomes containing transferrin receptors. *J Cell Biol* **123**, 89–97 (1993).
31. Jakstys, B., Ruzgys, P., Tamosiunas, M. & Satkauskas, S. Different Cell Viability Assays Reveal Inconsistent Results After Bleomycin Electrotransfer *In Vitro*. *J Membr Biol* **248**, 857–863, <https://doi.org/10.1007/s00232-015-9813-x> (2015).
32. Boehringer, S., Kalle, C. & Hradetzky, D. Optimization of a Miniaturized Electrospray Device by Combining High Speed Video Imaging and FEM Modelling. *Biomed Tech (Berl)*, <https://doi.org/10.1515/bmt-2013-4040> (2013).
33. MacQueen, J. *Proceedings of the Fifth Berkeley Symposium on Mathematical Statistics and Probability, Volume 1: Statistics*. 281–297 (University of California Press, 1967).

Acknowledgements

The authors would like to thank the Scientific Exchange Programme NMS.CH for supporting the work of Paulius Ruzgys (Sciex-NMS 14.143) and Mrs. Anna-Barbara Tschirren, Department of Pulmonary Medicine, University Hospital Bern for technical assistance. The contribution of Stephan Boehringer and David Hradetzky was kindly supported through internal funding of the School of Life Sciences at the University of Applied Sciences and Arts Northwestern Switzerland.

Author Contributions

S.B., and P.R. contributed equally to this manuscript. S.B. and D.H. designed the electrospray device and generator, initial procedure, and elaborated the concept for data collection and analysis of droplet sizes. S.B. set up and run the high-speed imaging system for droplet size distribution, and evaluated those data. S.B. and P.R. optimized the delivery procedure; P.R. collected and interpreted the *in vitro* data, and performed together with L.T. the *in vitro* experiments. D.H., A.G. and S.B. elaborated the basic idea of electrospray. D.H. and A.G. designed the concept for the study, as well as for data analysis and interpretation. They both corrected and finally approved the manuscript. S.S. and T.G. contributed to data interpretation and drafted the manuscript, A.G. and D.H. finalized this manuscript.

Additional Information

Supplementary information accompanies this paper at <https://doi.org/10.1038/s41598-018-22280-2>.

Competing Interests: The authors declare no competing interests.

Publisher's note: Springer Nature remains neutral with regard to jurisdictional claims in published maps and institutional affiliations.



Open Access This article is licensed under a Creative Commons Attribution 4.0 International License, which permits use, sharing, adaptation, distribution and reproduction in any medium or format, as long as you give appropriate credit to the original author(s) and the source, provide a link to the Creative Commons license, and indicate if changes were made. The images or other third party material in this article are included in the article's Creative Commons license, unless indicated otherwise in a credit line to the material. If material is not included in the article's Creative Commons license and your intended use is not permitted by statutory regulation or exceeds the permitted use, you will need to obtain permission directly from the copyright holder. To view a copy of this license, visit <http://creativecommons.org/licenses/by/4.0/>.

© The Author(s) 2018